

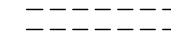

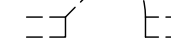



NEW CONSTRUCTION LEGEND

-  EXISTING CONSTRUCTION TO BE REMOVED
-  EXISTING CONSTRUCTION TO REMAIN
-  NEW PARTITION- REFER TO DETAILS FOR PARTITION TYPES
-  NEW DOOR AND FRAME REFER TO SCHEDULE FOR SIZE AND TYPE
-  EXIT SIGN
-  EMERGENCY LIGHTING
-  PARTITION TYPE (REF. TO DETAILS)
-  PARTITION TYPE 0 UNLESS OTHERWISE NOTED

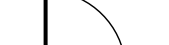
LOT SIZE:
 ZONING DISTRICT:
 FRONT YARD:
 REAR YARD:
 MAX. HEIGHT:
 BUILDING COVERAGE:
 LOT COVERAGE:

SITE DATA:

REQUIRED:
 17,317 SF
 I-1
 15'-0"
 30'-0"
 36'-0"
 40% (6,926 SF)
 60% (10,390 SF)

PROPOSED:
 N/A
 N/A
 5'-2" (NO CHANGE)
 X'-X"
 X'-X"
 3,170 SF
 7,298 SF

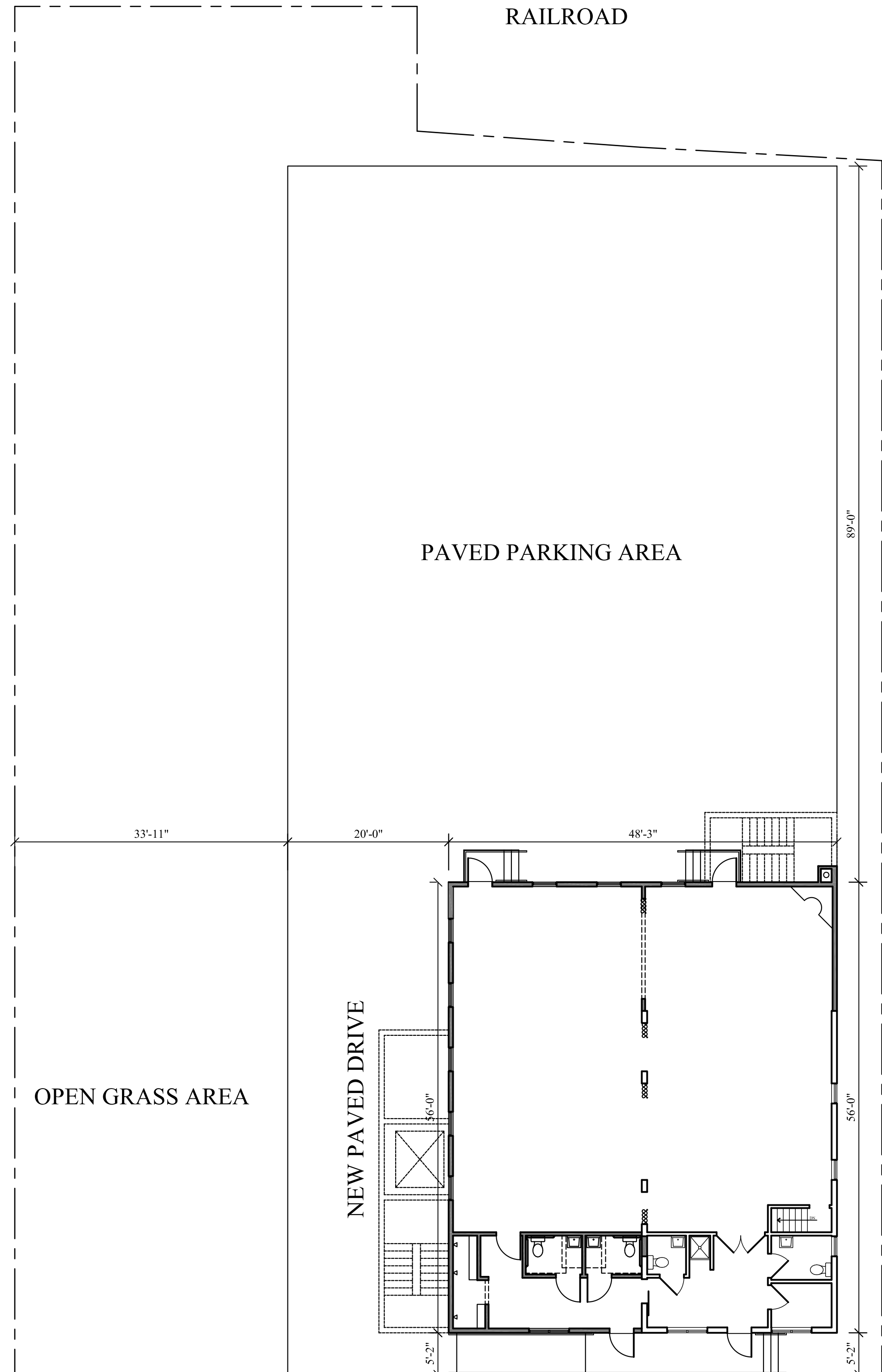

2 SITE PLAN
 SCALE: 3/32" = 1'-0"

MERCHANT ST.

FUNERAL HOME

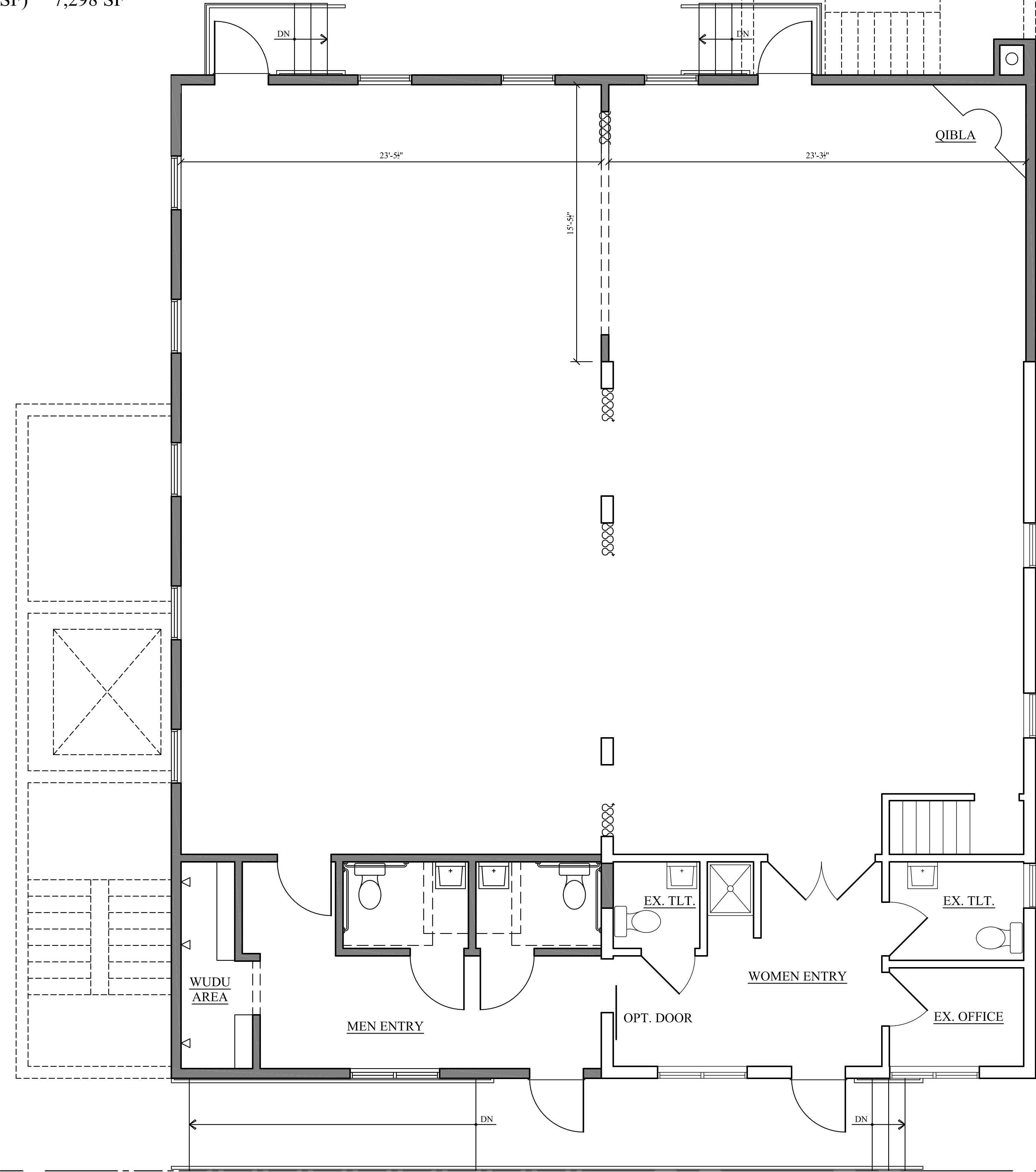

1 FIRST FLOOR PLAN
 SCALE: 1/4" = 1'-0"

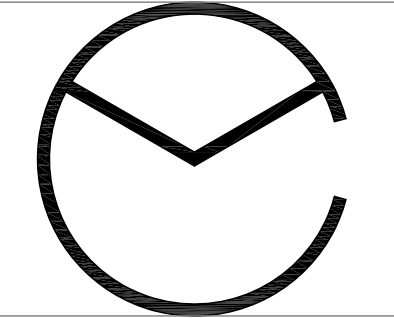

MC ARCHITECTURAL
 P.O. BOX 357
 VALLEY FORGE, PA 19481
 (484) 920-3250
 mcarchitectural.com

MICHAEL D. COLE, AIA
 PA: RA016713
 NJ: AI01790000

FLOOR PLAN
723 MERCHANT ST.
 COATESVILLE, PA
MASJID AR RAHMAN

PROJECT #: 17107
 DRAWN BY: MDC
 CHECKED BY:

1	1/30/18
PRELIMINARY LAYOUT	

COPYRIGHT © 2017
 MC ARCHITECTURAL, LLC All rights reserved. All ideas, design, arrangements and plans indicated or represented by this drawing and written material appearing herein constitute the original and unpublished work of MC Architectural, LLC and the same may not be duplicated, used or disclosed to any person, firm or corporation for any purpose whatsoever without the written consent of the architect.

A-1

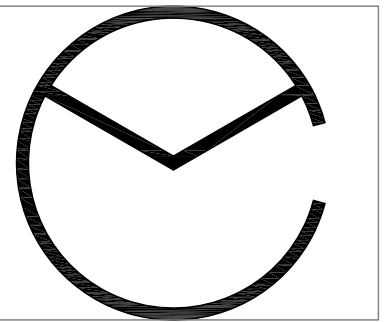

MC ARCHITECTURAL

P.O. BOX 357
VALLEY FORGE, PA 19481
(484) 920-3250
mcarchitectural.com

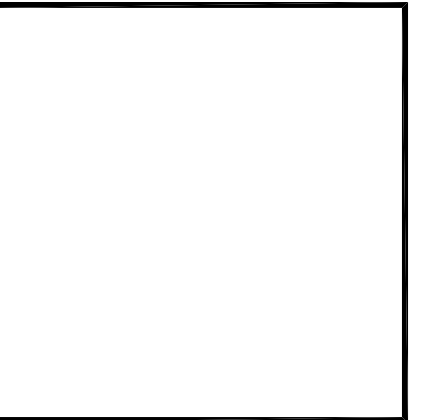

MICHAEL D. COLE, AIA
PA: RA016713
NJ: AI01790000

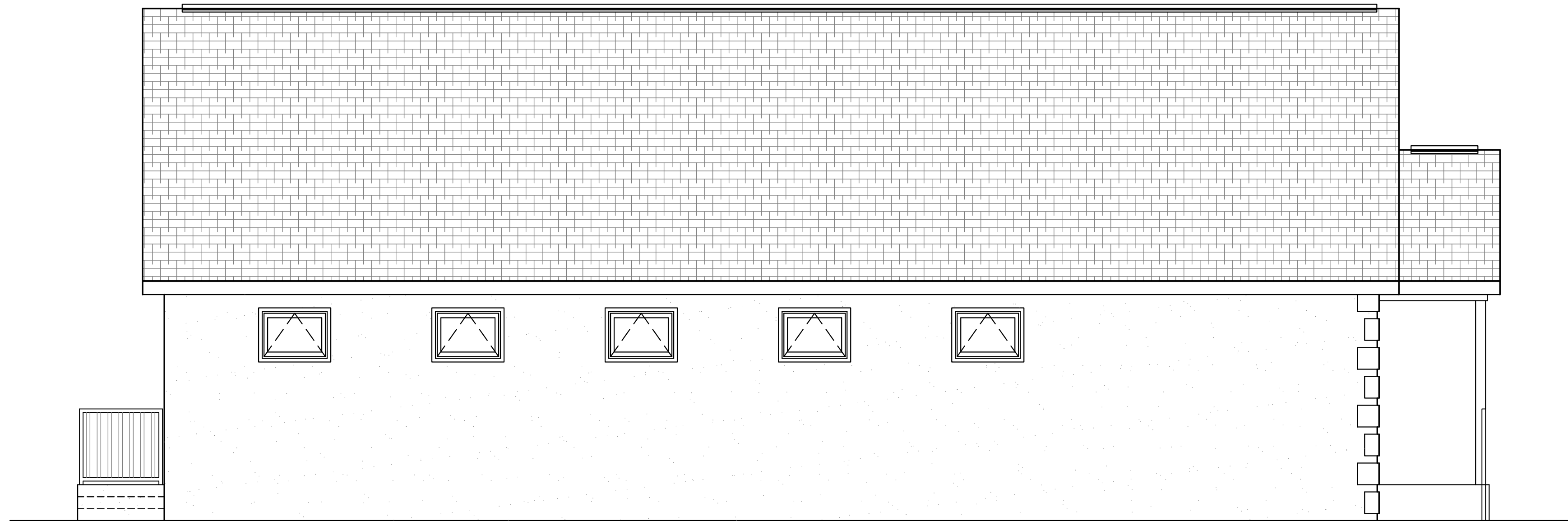

2 SIDE ELEVATION
SCALE: 1/4" = 1'-0"



1 FRONT ELEVATION
SCALE: 1/4" = 1'-0"

ELEVATIONS
723 MERCHANT ST.
COATESVILLE, PA
MASJID AR RAHMAN







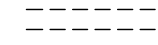
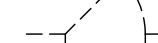

PROJECT #: 17107
DRAWN BY: MDC
CHECKED BY:

1	1/30/18
PRELIMINARY LAYOUT	

COPYRIGHT © 2017
MC ARCHITECTURAL, LLC All rights reserved. All ideas, design, arrangements and plans indicated or represented by this drawing and written material appearing herein constitute the original and unpublished work of MC Architectural, LLC and the same may not be duplicated, used or disclosed to any person, firm or corporation for any purpose whatsoever without the written consent of the architect.

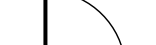
A-2

NEW CONSTRUCTION LEGEND

-  EXISTING CONSTRUCTION TO BE REMOVED
-  EXISTING DOOR TO BE REMOVED
-  EXISTING CONSTRUCTION TO REMAIN
-  EXISTING DOOR TO REMAIN
-  NEW PARTITION- REFER TO DETAILS FOR PARTITION TYPES
-  NEW DOOR AND FRAME REFER TO SCHEDULE FOR SIZE AND TYPE
-  EXIT SIGN
-  EMERGENCY LIGHTING
-  PARTITION TYPE (REF. TO DETAILS)
- PARTITION TYPE 0 UNLESS OTHERWISE NOTED

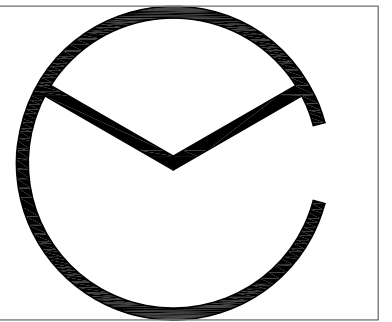

MC ARCHITECTURAL

P.O. BOX 357
 VALLEY FORGE, PA 19481
 (484) 920-3250
 mcarchitectural.com

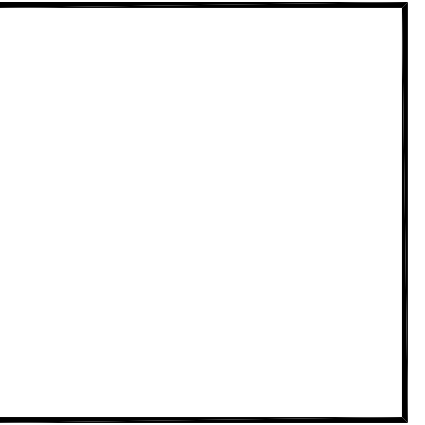

MICHAEL D. COLE, AIA
 PA: RA016713
 NJ: AI01790000

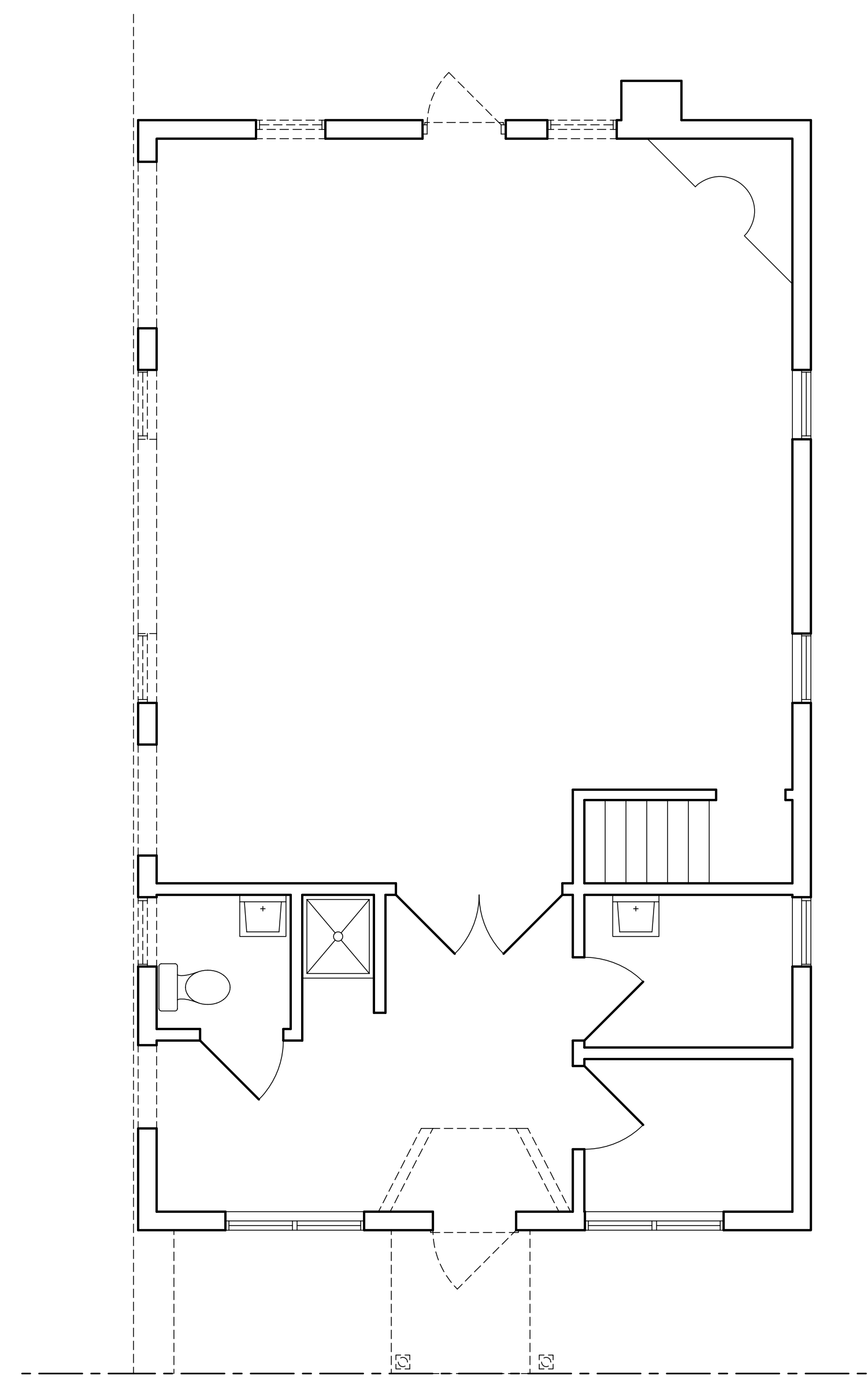

DEMOLITION PLANS
723 MERCHANT ST.
 COATESVILLE, PA
MASJID AR RAHMAN

PROJECT #: 17107
 DRAWN BY: MDC
 CHECKED BY:

1	1/2/18
PRELIMINARY LAYOUT	

COPYRIGHT © 2017
 MC ARCHITECTURAL, LLC All rights reserved. All ideas, design, arrangements and plans indicated or represented by this drawing and written material appearing herein constitute the original and unpublished work of MC Architectural, LLC and the same may not be duplicated, used or disclosed to any person, firm or corporation for any purpose whatsoever without the written consent of the architect.

1 DEMOLITION PLAN
 SCALE: 1/4" = 1'-0"

D-1